

ON STAGE

TRIBUTE TO BASIE

CONDUCTOR'S GUIDE

BY CARROLL DE CAMP

Easy Swing ♩=126

D TUTTI
Eb6

mf *f* SAXES

Ab9 A° Ab° Eb6 E9 Eb9

SAXES

Ab9 Ab9 Eb6 Gm7 Gm

Fm7 A° Ab° Eb6 Gb7 Saxes Fm7 Ab

TRBS. *f*

E Eb Eb7 Ab Bb Eb Ab Eb A9

TRBS. *mp*

Ab9 Ab9 Eb9 Bbm6 C7(b9)

Fm7 Db9 D4b9 Eb6 Bb7 TRPTS

F Eb Ab9 Eb Saxes Gb9 Eb9 E9 Eb9 TRPTS.

f *mf*

Ab9 Eb9 C7(+9) TRPTS.

f Saxes

Fm7 Bb7 C7(b9) D7(b9) G7 Abmaj7 Dmaj7 D7 Eb6 Saxes

f *mp* *ppp*

ON STAGE

TRIBUTE TO BASIE

1st Eb Alto SAX.

CARROLL DE CAMP

♩ = 126

SoR No VIB.

A BEND

B 11

C (No VIB.)

D Solo

- Staff 1:** Starts with a "trill" instruction. Dynamics include *f*. A boxed chord symbol **E** is present.

ON STAGE

TRIBUTE TO BASIE

3rd Eb Alto SAX.

CARROLL DECAMP

♩ = 126

Soft *f* *p* No VIB.

A *f* *mp* *f* *f* BEND

mp

f **B** 11

C *p* *mp*

D *mf* *f*

f *Soft*

trill

E

F

BEND

Sub-tone

f

f

f

f

f

mp

ppp

ON STAGE

TRIBUTE TO BASIE

2nd B \flat Tenor SAX.

CARROLL DE CAMP

$\text{♩} = 126$

Solo

No VIB.

Solo

f

till

E

f

p

f

F

f

mp

f

BEND

f

f

mp

sub-tone

ppp

ON STAGE

TRIBUTE TO BASIE

4th Bb Tenor SAX.

CARROLL DECAMP

$\text{♩} = 126$

Solo
f *p* *No VIB.*

A *f* *mp* *f* *f* *BEND* *mp*

B *f* *11*

C *p* *mp*

D *1*

Solo *f*

trill

E

F

Bend

sub-tone

f

mp

p

f

mp

ppp

ON STAGE

TRIBUTE TO BASIE

5th E^b Baritone SAX.

CARROLL DE CAMP

♩ = 126

SOFT NO VIB.

A BEND

B 11

C

D

Solo

tail mm

E

f

p

f

F

f

mp

f

mp

ppp

BEND

sub-tone

ON STAGE

TRIBUTE TO BASIE

1st TROMBONE

CARROLL DECAMP

♩ = 126

NO VIB.

TRIBUTE TO BASIE

2nd TROMBONE

CARROLL DE CAMP

$\text{♩} = 126$

No VIB.

TRIBUTE TO BASIE

3rd TROMBONE

CARROLL DE CAMP

♩ = 126

No VLS.

A (loco) *mf* 8th lower - if possible - - - - - 1

f 3

1 *f* *mp* *f*

B 2 *mf* Cup Mute

2 *mf* OPEN HORN **C** 12

D *mf* *f* *f*

1 *mp* 1

E *mp*

mf 5

F *f* 3

1 *f* *mp*

ON STAGE

TRIBUTE TO BASIE

4th TROMBONE

CARROLL DE CAMP

♩ = 126

NO VIB.

1

mf 8th lower - if possible

A *loco* *f* 3

f *mp* *f*

B 2 *Cup Mute* *mf*

2 *OPEN HORN* 2 **C** 12

D *mf* *f*

1 *mp* 1

E *mp*

mf 5

F *f* 3

1 *f* *mp*

TRIBUTE TO BASIE

1st B \flat TRUMPET

CARROLL DE CAMP

$\text{♩} = 126$

A No VIB. 3

p *f* *mf*

shake

B 2 Cup Mute

mf

2 OPEN HORN **C** 12

D

mf *f* *f*

7 **E** 11 **F**

p *f* *mf*

shake

f

IN HAT ♩

f *mp* *PPP (OPTIONAL)*

TRIBUTE TO BASIE

2nd Bb TRUMPET

CARROLL DE CAMP

♩ = 126

No VIB.

A

3

B

Cup Mute

OPEN HORN

C

Solo

D

Tutti

E

11

F

In HAT

PPP (OPTIONAL)

ON STAGE

TRIBUTE TO BASIE

3rd B^b TRUMPET

CARROLL DE CAMP

$\text{♩} = 126$

A No VIB. 3

p *f* *mf*

B 2 Cup Mute

mf

2 OPEN HORN 2 **C** 12

D

mf *f*

7 **E** 11 **F**

p *f* *mf*

f *mp*

f *mp* **G** IN HAT

PPP (OPTIONAL)

ON STAGE

TRIBUTE TO BASIE

4th B^b TRUMPET

CARROLL DE CAMP

♩ = 126

3 NO VIS. **A** *p* *f* *mf*

B 2 *mp* *f* *Cup Mute* *mf*

2 *OPEN HORN* 2 **C** 12

D *mf* *f*

7 **E** 11 **F** *p* *mf*

f *mp*

1368

ON STAGE

TRIBUTE TO BASIE

PIANO

CARROLL DE CAMP

♩ = 126

mf

A Eb6 Ab7 Gb9 Eb9 E9 Eb9

Solo 8va --- Loco Ebmaj7 C7

Fm7 Abmaj7 Dbmaj7 D7 Eb6 Ab

mp f

B Eb6 Ab Eb Ab Eb7

Eb7 Abm

Ab9 Eb Ab Eb6 Gb9 Fm7

Chord progression: Eb6, C7 (+9), F7, Bb+, **C** Eb6, Ab9, A°

Chord progression: Eb6, Ab6, Eb, E7, Eb7, A7, Ab7, A°

Chord progression: Eb6, Gm7 (b5), C7, Fm7, Bbm7, E7

Chord progression: Eb6, C7, Fm7, Bb7, **D** Eb6, Ab7, A°, Bb7, Eb6

Chord progression: Eb6, E7, Eb7, Ab7, Eb6

Chord progression: Gm7, Gbm7, Fm7, A, Fm7, A°, Bb7, Eb6, Gb7, Fm7

E

Chords: Eb, Ab, Cb, Eb, Ab, Eb

Chord: Ab9

Chords: Db6, D6, Eb6

F

Chords: Eb6, Ab9, Gb9, Eb9, E9, Eb9

Chords: Ab9, Solo 8va, Ab9, Ebmaj7, C7

Chords: Fm7, Abmaj7, Dmaj7, D7, Eb6

Dynamic: mp

TRIBUTE TO BASIE

GUITAR

CARROLL DE CAMP

♩ = 126

4

A Eb Ab9 Eb Gb⁹ Eb⁹ E9 Eb9

Ab9 Eb⁹ C7(+9) Fm7

Bb7 C7(b9) D7(b9) G7 AbMAJ.7 DbMAJ.7 D7(b9) Eb6 Ab

B Eb Eb7 Ab Abm Eb Ab Eb7 (+5) Ab9

Eb Ab Eb6 Gb9 Fm7 A° Eb6 C7

F9 Bb+ **C** Eb6 Ab9 A° Eb6 Ab Eb E9 Eb9 A9

Ab9 A° Eb6 Bbm C+7 Fm7

Bm7 E9 Eb⁹ C7(b9) Fm7 Bb+ **D** Eb6 Ab9 A° Ab°

Chord progression: Eb6, E9, Eb9, Ab9, Eb6, Gm7, Gb7

Chord progression: Fm7, A°, Ab°, Eb6, Gb7, Fm7, Ab, **E** Eb, Eb7

Chord progression: Ab, Bb, Eb, Ab, Eb, A9, Ab9

Chord progression: Eb9, Bbm6, C7(b9), Fm7, Db9, D9, Eb6, Bb7

Chord progression: **F** Eb, Ab9, Eb, Gb9, Eb9, E9, Eb9

Chord progression: Ab9, Eb9, C7(+9), Fm7

Chord progression: Bb7, C7(b9), D7(b9), G7, AbMAJ7, DbMAJ7, D7(b9), Eb6

Empty guitar staff.

Empty guitar staff.

ON STAGE

TRIBUTE TO BASIE

BASS

CARROLL DE CAMP

♩ = 126

mf

A

B

C

D

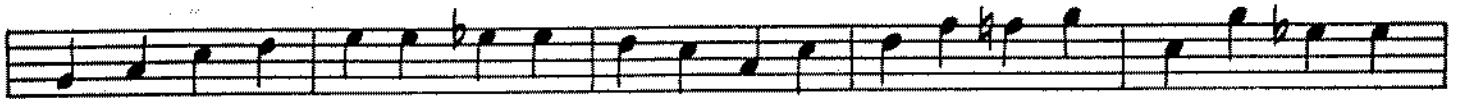

E

F

ON STAGE

TRIBUTE TO BASIE

DRUMS

CARROLL DE CAMP

$\text{♩} = 126$

CYM.

B (TENOR SOLO) Musical notation for a tenor solo section, featuring a dynamic marking of *f* and a *mp* section. It includes a 4-measure rest and an 8-measure rest.

C (TRUMPET SOLO) Musical notation for a trumpet solo section, featuring a dynamic marking of *f* and a *mp* section. It includes a 12-measure rest, a 4-measure rest, a 9-measure rest, and another 12-measure rest.

D TUTTI (SAXES) Musical notation for a tutti section for saxophones, featuring dynamic markings of *mf*, *f*, and *mp*.

